



11 Whitford Road ELIZABETH SOUTH SA

3 1 1

This property is Subject to the Housing Improvement Act.

To submit an offer, please copy and paste this link into your browser: <https://airtable.com/shrBb12PXtTjyZAXm>

Mike Lao and Edge Realty are proud to present to the market this renovator's dream in a sought-after section of Elizabeth South. There is so much scope to improve this property and create an idyllic family abode or perhaps you're simply looking to make some updates and offer the home for rent, the choice is all yours.

Please note photography of property was taken 2015 and are being reused as the property is currently tenanted.

The entry opens to reveal a spacious, open and L shaped lounge and dining area with carpet under foot and a split

Price : \$ 205,000
Building Size : 94 sqm
Land Size : 730 sqm
View : <https://www.edgerealty.com.au/sale/sa/north-north-east-suburbs/elizabeth-south/residential/house/6643615>



Mike Lao
0410390250



Corey Wilkop
0447888444

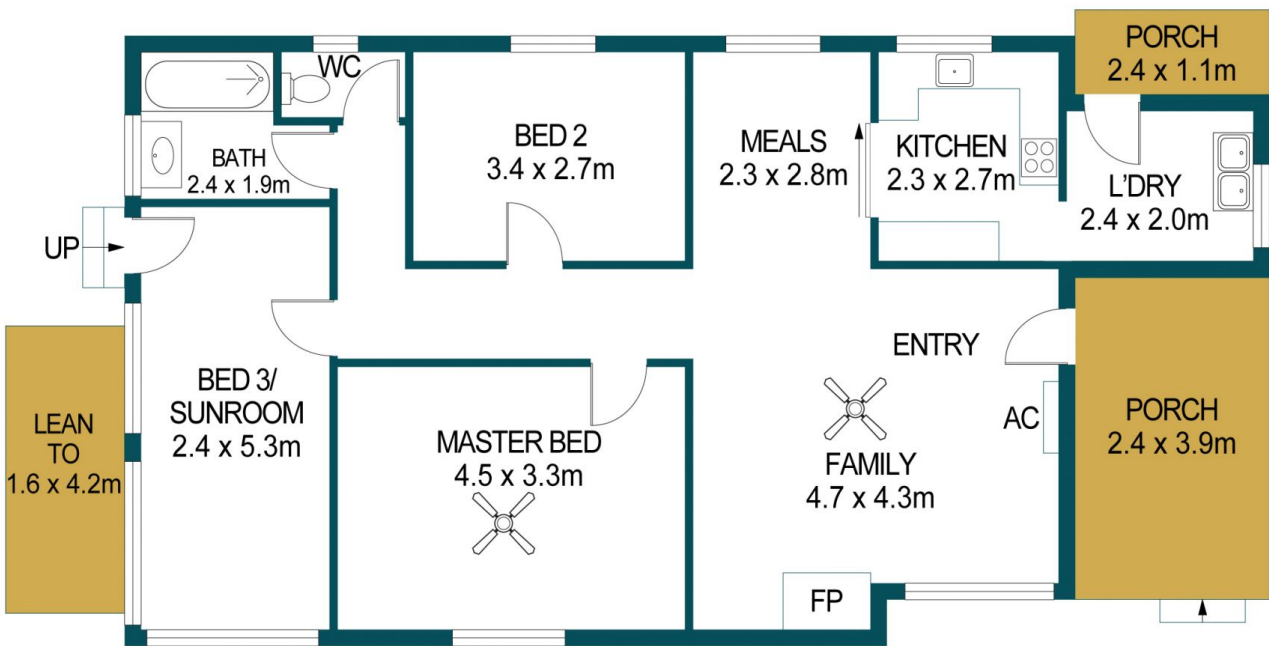

11 WHITFORD ROAD, ELIZABETH SOUTH

APPROXIMATE DIMENSIONS	
LIVING:	94.2m ²
LEAN TO:	6.7m ²
PORCH:	11.9m ²
TOTAL:	112.8m ²

DISCLAIMER

PLANS SHOWN ARE FOR MARKETING PURPOSES ONLY, ALL DIMENSIONS ARE APPROXIMATE AND NOT TO SCALE. THEY ARE SUBJECT TO ERRORS AND INACCURACIES AND NO LIABILITY WILL BE ACCEPTED. INTERESTED PARTIES SHOULD MAKE THEIR OWN ENQUIRIES.



IMAGES AND FLOORPLAN BY:
IN-HOUSE
IMAGING
inhouseimaging.com.au