



30 Beaminster Road ELIZABETH PARK SA

3 1 1

For an in-depth look at this home, please click on the 3D tour for a virtual walk-through or copy and paste this link into your browser

Virtual Tour Link: <https://shorturl.at/iifk6>

To submit an offer, please copy and paste this link into your browser:

<https://www.edgerealty.com.au/buying/make-an-offer/>

Mike Lao, Brendon Ly and Edge Realty RLA256385 are proud to present to the market this beautiful abode set on a 612sqm approx block, perfect for families, first-time buyers and investors alike. Updated throughout and centrally located, you will want for nothing in this great entry-level property. The property is currently tenanted with a fixed lease of \$440 per week in place until 30/01/2025.

Price : \$499,000 - \$548,000
Building Size : 105 sqm
Land Size : 612.7 sqm
View : <https://www.edgerealty.com.au/sale/sa/north-north-east-suburbs/elizabeth-park/residential/house/8078818>



Mike Lao
0410390250



Brendon Ly
0447888444

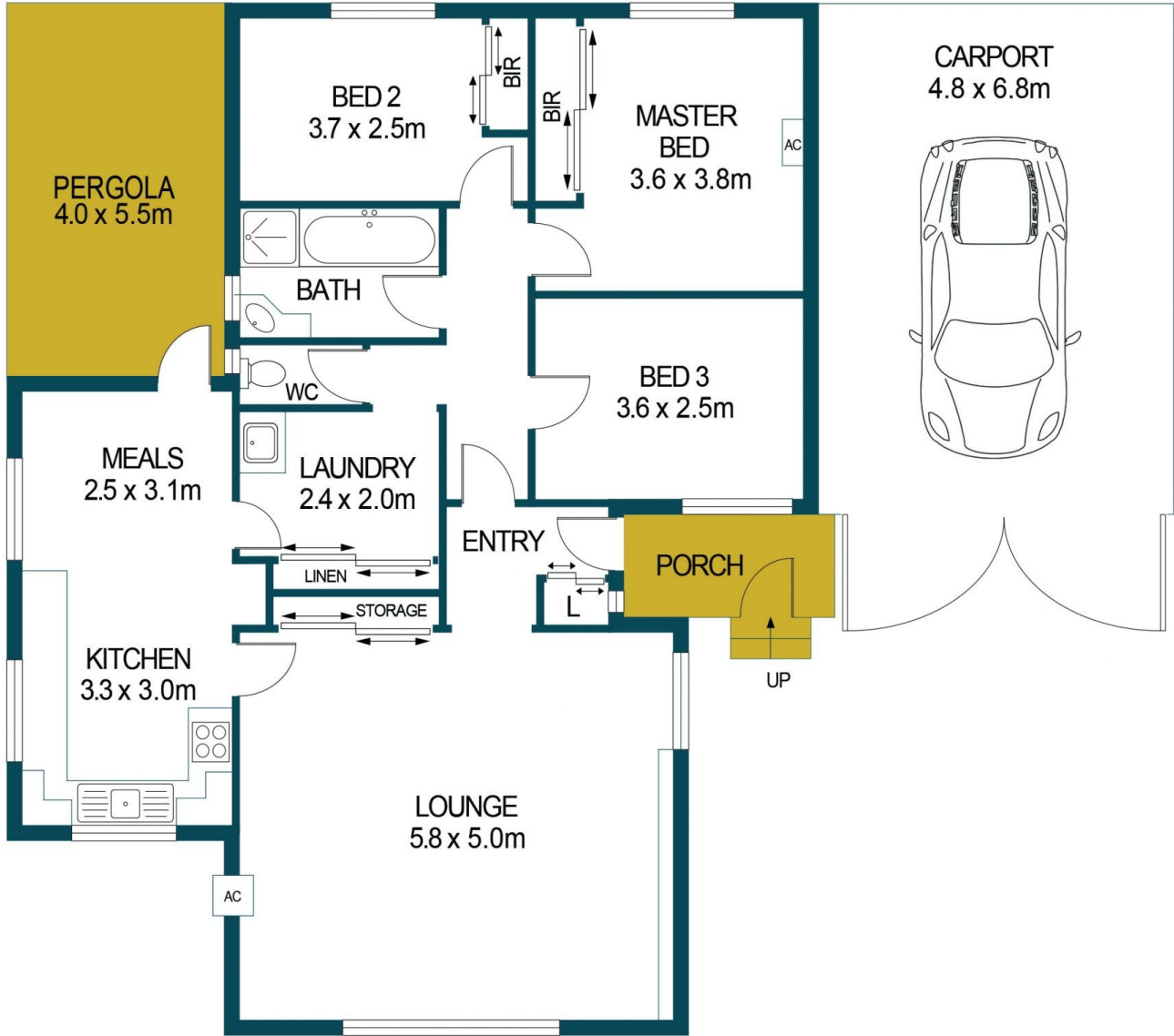

30 BEAMINSTER ROAD, ELIZABETH PARK

INT: 105m²
EXT: 60m²
TOTAL: 165m²

DISCLAIMER

PLANS SHOWN ARE FOR MARKETING PURPOSES ONLY, ALL DIMENSIONS ARE APPROXIMATE AND NOT TO SCALE. THEY ARE SUBJECT TO ERRORS AND INACCURACIES AND NO LIABILITY WILL BE ACCEPTED. INTERESTED PARTIES SHOULD MAKE THEIR OWN ENQUIRIES.